

Patient report

Bio-Rad DATE: 10/17/2019
D-10 TIME: 01:20 PM
S/N: #DJ4I016123 Software version: 4.30-2
Sample ID: 10558251
Injection date 10/17/2019 01:18 PM
Injection #: 17 Method: HbA1c
Rack #: --- Rack position: 3

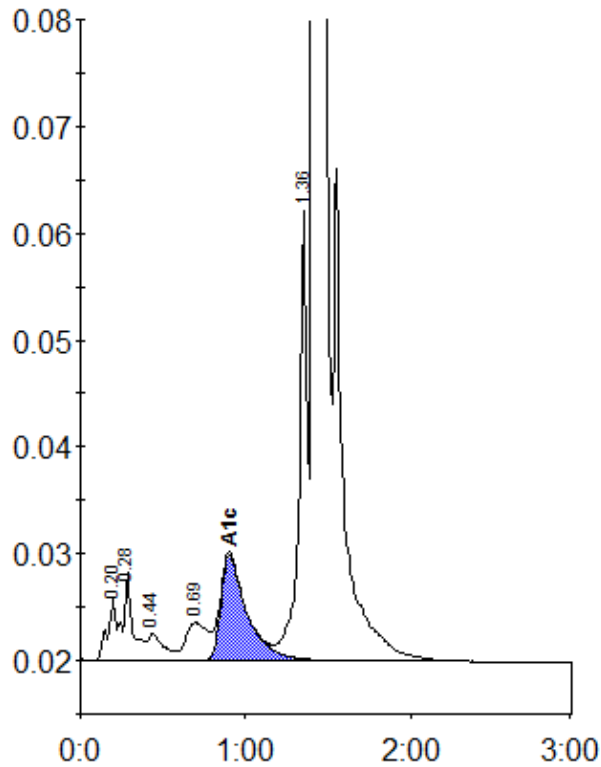

Peak table - ID: 10558251

Peak	R.time	Height	Area	Area %
A1a	0.20	5705	26984	1.0
A1b	0.28	8275	27832	1.0
F	0.44	2473	16264	0.6
LA1c/CHb-1	0.69	3514	31341	1.1
A1c	0.90	9919	108805	5.5
P3	1.36	42129	146501	5.3
A0	1.41	773181	2408203	87.1
Total Area:		2765930		

Concentration:	%
A1c	5.5